



SANCTUARY BED 9400 A/B/C

Canopy bed with wood and metal frame and inset fabric wrapped panels

Also available: Sanctuary four poster (9400-B)

Sanctuary headboard/footboard (9400-C)

As shown: King canopy bed, walnut frame in Espresso with Satin nickel canopy and rings,
headboard & footboard panels in Powell & Bonnell Otter, Cocoon
and canopy fabric in Powell & Bonnell Aurora, Milky Way.

SANCTUARY CANOPY BED

KING

9400-A-K

84"w x 92"d x 108"h

CA KING

9400-A-CK

80"w x 96"d x 108"h

QUEEN

9400-A-Q

68"w x 92"d x 108"h

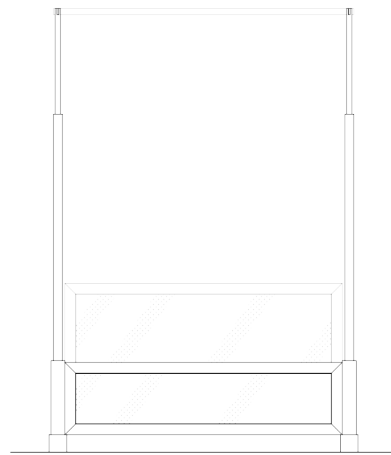

Front

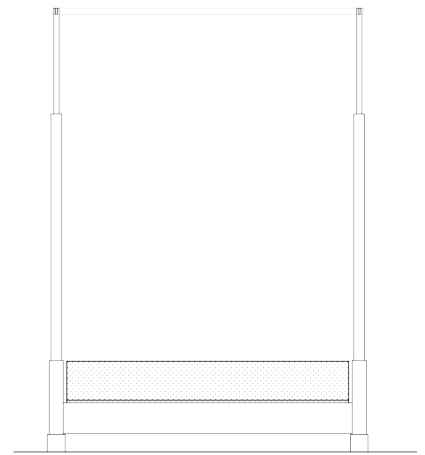

Side

CANOPY DETAILS

Canopy fabric: 30 yards of P&B Aurora 100% Wool sheer, choice of 12 colours

(Note: NO COM options for canopy fabric)

Canopy bed pricing excludes cost of fabric

Canopy bed pricing includes 60 custom metal rings for canopy fabric

If P&B Aurora Wool sheer is purchased, fabric is shipped with metal rings attached

METAL CANOPY FINISHES

Polished nickel, satin nickel, statuary bronze, antique brass, ancient pewter

SANCTUARY FOUR POSTER BED

KING

9400-B-K

84"w x 92"d x 98"h

CA KING

9400-B-CK

80"w x 96"d x 98"h

QUEEN

9400-B-Q

68"w x 92"d x 98"h

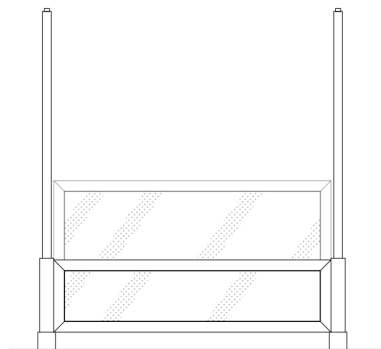

Front

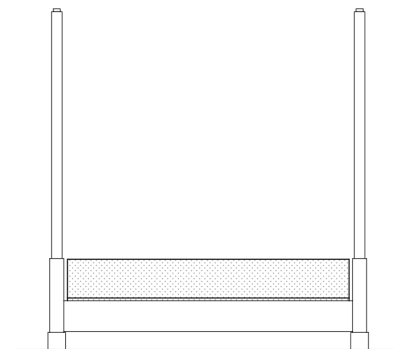

Side

SANCTUARY HEADBOARD/ FOOTBOARD BED

KING

9400-C-K

84"w x 92"d x 50"h

CA KING

9400-C-CK

80"w x 96"d x 50"h

QUEEN

9400-C-Q

68"w x 92"d x 50"h

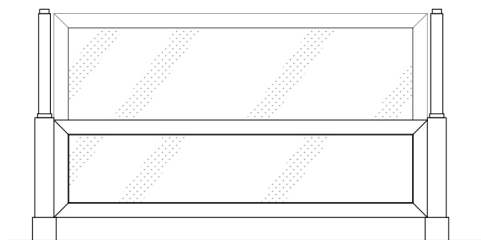

Front

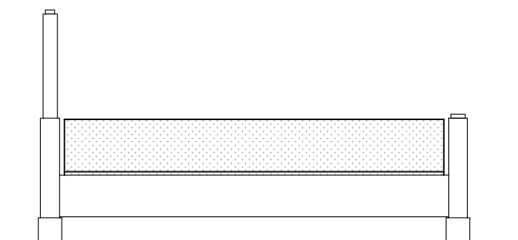

Side

STANDARD OPTIONS:

Wood finishes: Any P&B standard wood (Ash, Cherry or Maple) and Espresso and Latte Walnut

Fabric wrapped headboard panel insert 48"h – COM 3* yds

Fabric wrapped footboard panel insert 26"h – COM 3* yds

*54" Plain fabric railroad application

Headboard/footboard metal trim detail – Polished nickel standard

UPGRADES:

Leather wrapped headboard panel insert 48"h – COL 54 sq ft.

Leather wrapped footboard panel insert 26"h – COL 54 sq ft.

Wood veneer or lacquer headboard panel insert

Wood and veneer lacquer footboard panel insert

NOTES ON MATTRESS:

The Sanctuary bed is designed for box spring and mattress configurations, not as a platform bed

Box spring platform is 7.5" above finished floor

Side rails hide up to a 7" box spring

We recommend a combined box spring / mattress height of 18" or greater

Assumed mattress sizes: King 76"w x 80"d, CA King 72"w x 84"d, Queen 60"w x 80"d

Box spring platform is comprised of wood slats that are to be screwed to the bed frame

The wood slats are stained to match the bed frame finish

All beds shipped unassembled